

- Legend:
- Norfolk Vanguard onshore red line boundary
 - Onshore cable route**
 - Onshore 400kv cable route
 - National Grid**
 - National Grid substation extension
 - National Grid new / replacement overhead line tower
 - Norfolk Boreas National Grid substation extension
 - Existing substation locations**
 - Existing Necton substation
 - Necton National Grid substation
 - Existing mitigation area**
 - Dudgeon hedgerow / woodland
 - Existing hedgerow / woodland
 - Existing attenuation pond
 - Mitigation area to be removed**
 - During Norfolk Vanguard construction
 - During Norfolk Boreas construction

Project:	Report:
Norfolk Vanguard	Environmental Statement

Title:

Planting Removals -
National Grid Substation Extension

Figure: 29.10a		Drawing No: PB4476-005-029-010			
Revision:	Date:	Drawn:	Checked:	Size:	Scale:
05	15/05/2018	LA	JP	A3	1:4,000
06	04/06/2018	LA	JP	A3	1:4,000

Co-ordinate system: British National Grid EPSG: 27700

VATTENFALL

**Royal HaskoningDHV**
Enhancing Society Together

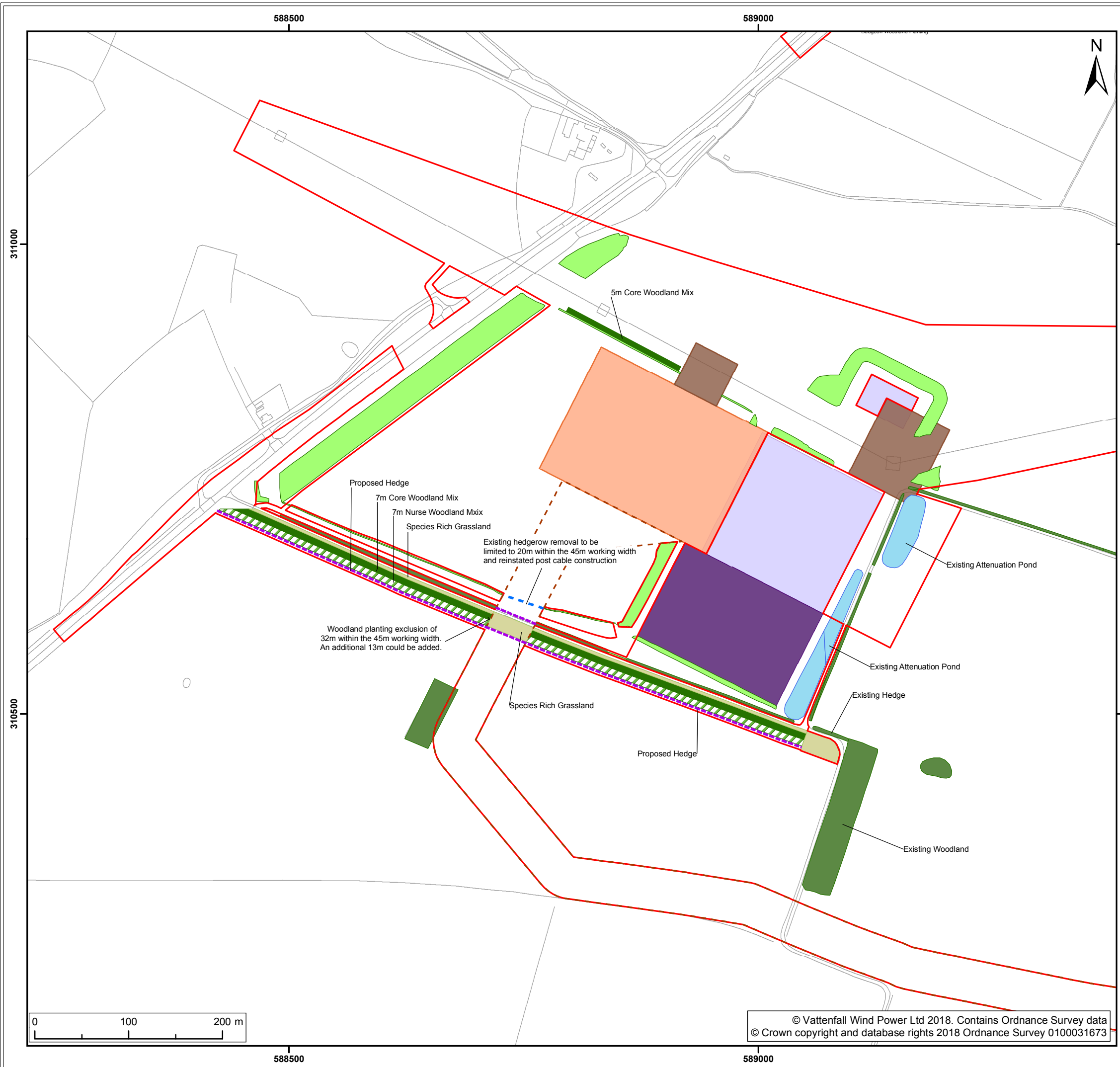

- Legend:
- Norfolk Vanguard onshore red line boundary
 - Onshore cable route**
 - Onshore 400kv cable route
 - National Grid**
 - National Grid substation extension
 - National Grid new / replacement overhead line tower
 - Existing substation locations**
 - Existing Necton substation
 - Necton National Grid substation
 - Existing mitigation area**
 - Dudgeon hedgerow / woodland
 - Existing hedgerow / woodland
 - Existing attenuation pond
 - Proposed mitigation area**
 - Proposed core woodland
 - Proposed nurse woodland
 - Proposed species rich grassland
 - Proposed hedgerow
 - Replacement hedge (in areas of removal)

Project:	Report:
Norfolk Vanguard	Environmental Statement

Title:

Indicative National Grid Substation Extension
Mitigation Planting - Norfolk Vanguard

Figure: 29.10b		Drawing No: PB4476-005-029-010			
Revision:	Date:	Drawn:	Checked:	Size:	Scale:
08	15/05/2018	LA	JP	A3	1:4,002
09	04/06/2018	LA	JP	A3	1:4,002

Co-ordinate system: British National Grid EPSG: 27700



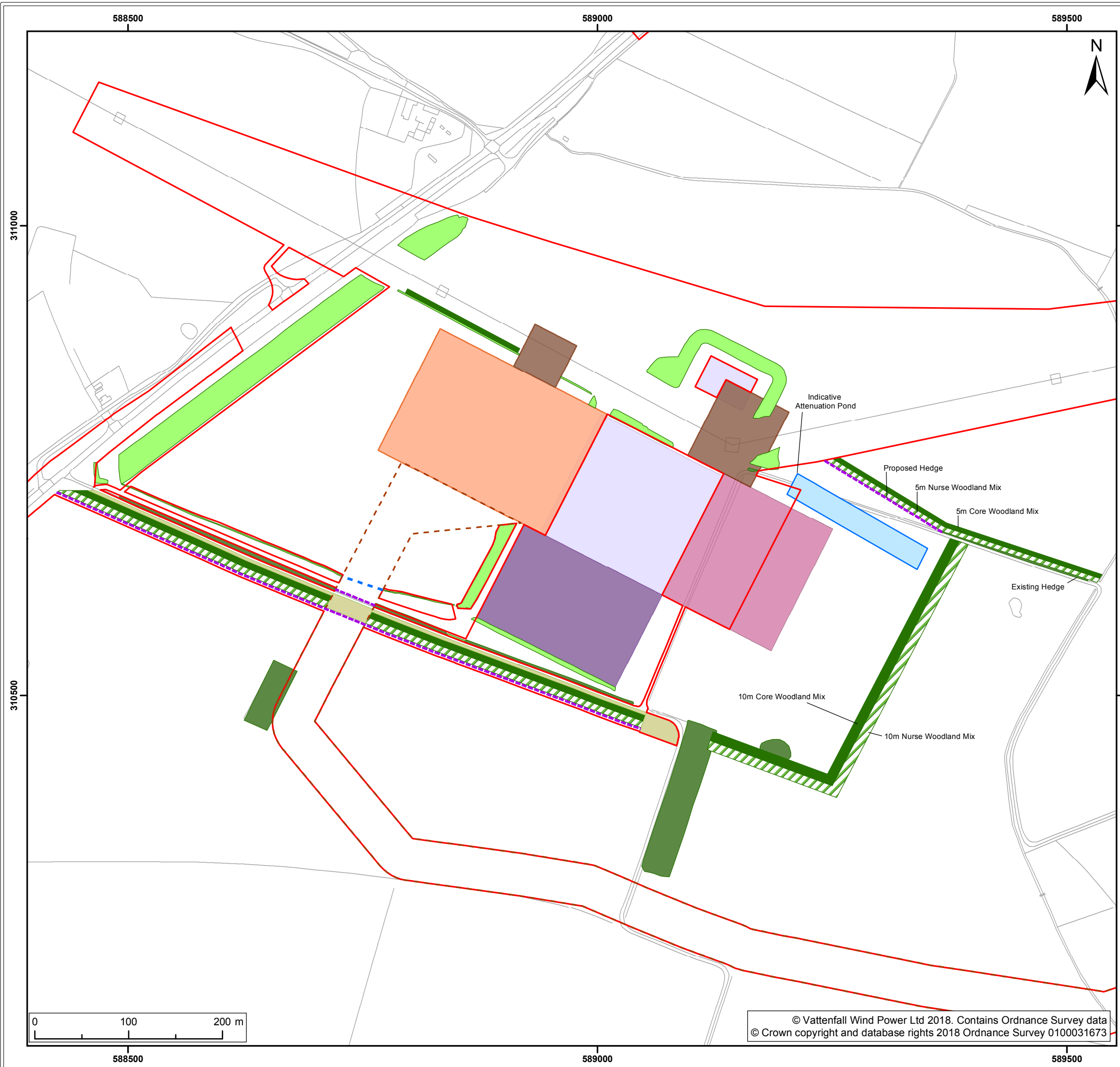

- Legend:
- Norfolk Vanguard onshore red line boundary
 - Onshore cable route**
 - Onshore 400kv cable route
 - National Grid**
 - National Grid substation extension
 - National Grid new / replacement overhead line tower
 - Norfolk Boreas National Grid substation extension
 - Existing substation locations**
 - Existing Necton substation
 - Necton National Grid substation
 - Existing mitigation area**
 - Dudgeon hedgerow / woodland
 - Existing hedgerow / woodland
 - Proposed mitigation area**
 - Proposed core woodland
 - Proposed nurse woodland
 - Proposed species rich grassland
 - Indicative attenuation pond
 - Proposed hedgerow
 - Replacement hedge (in areas of removal)

Project:	Report:
Norfolk Vanguard	Environmental Statement

Title:
Indicative National Grid Substation Extension
Mitigation Planting - Norfolk Vanguard and Norfolk Boreas

Figure: 29.10c		Drawing No: PB4476-005-029-010			
Revision:	Date:	Drawn:	Checked:	Size:	Scale:
08	15/05/2018	LA	JP	A3	1:4,000
09	04/06/2018	LA	JP	A3	1:4,000

Co-ordinate system: British National Grid EPSG: 27700

